

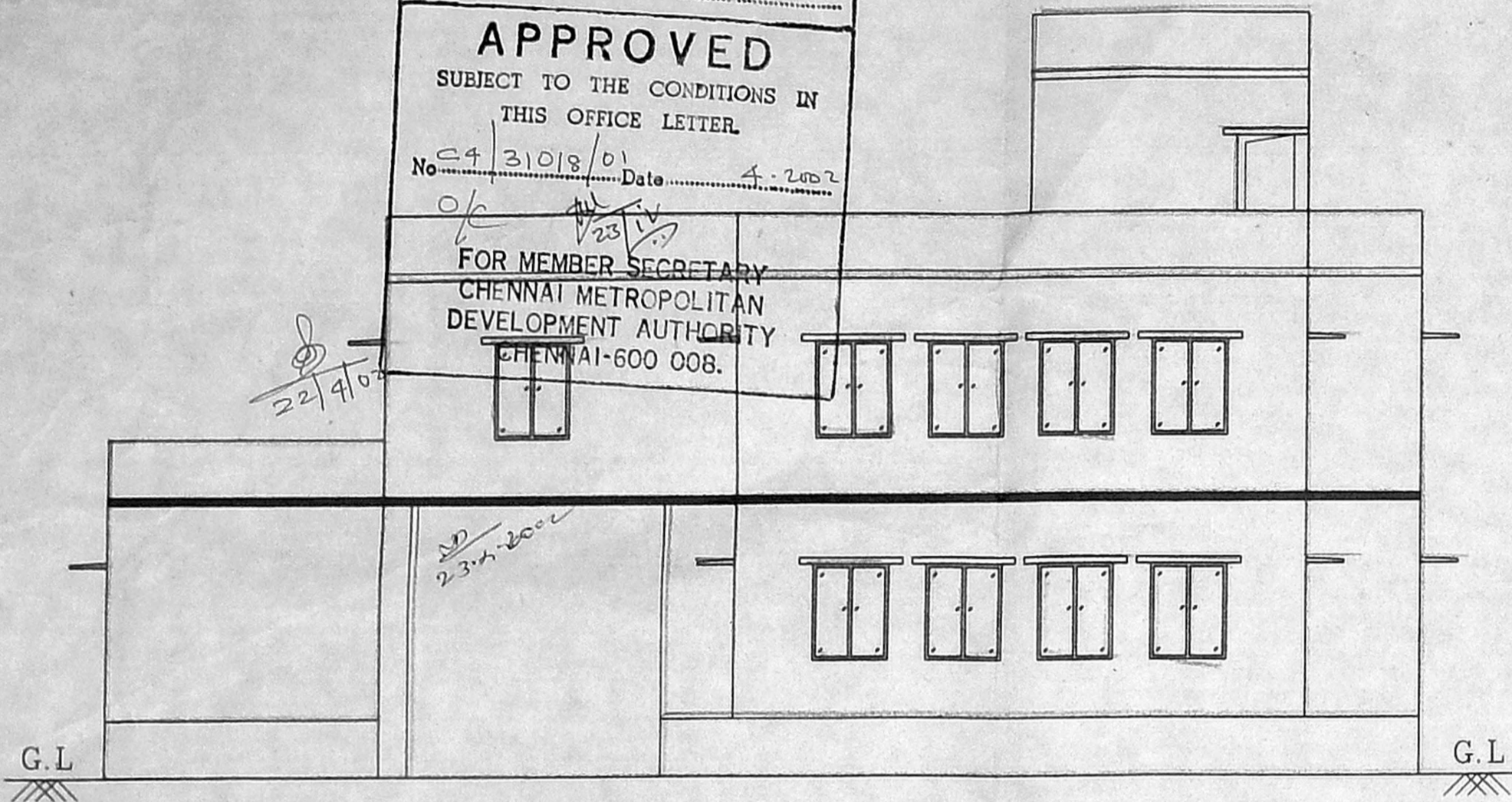

C/1420/9A-c/2002

Planning Permit No. **APPROVED**  
 SUBJECT TO THE CONDITIONS IN THIS OFFICE LETTER.  
 No. CA/31018/01 Date 4.2.2002  
 FOR MEMBER SECRETARY  
 CHENNAI METROPOLITAN DEVELOPMENT AUTHORITY  
 CHENNAI-600 008.



ELEVATION

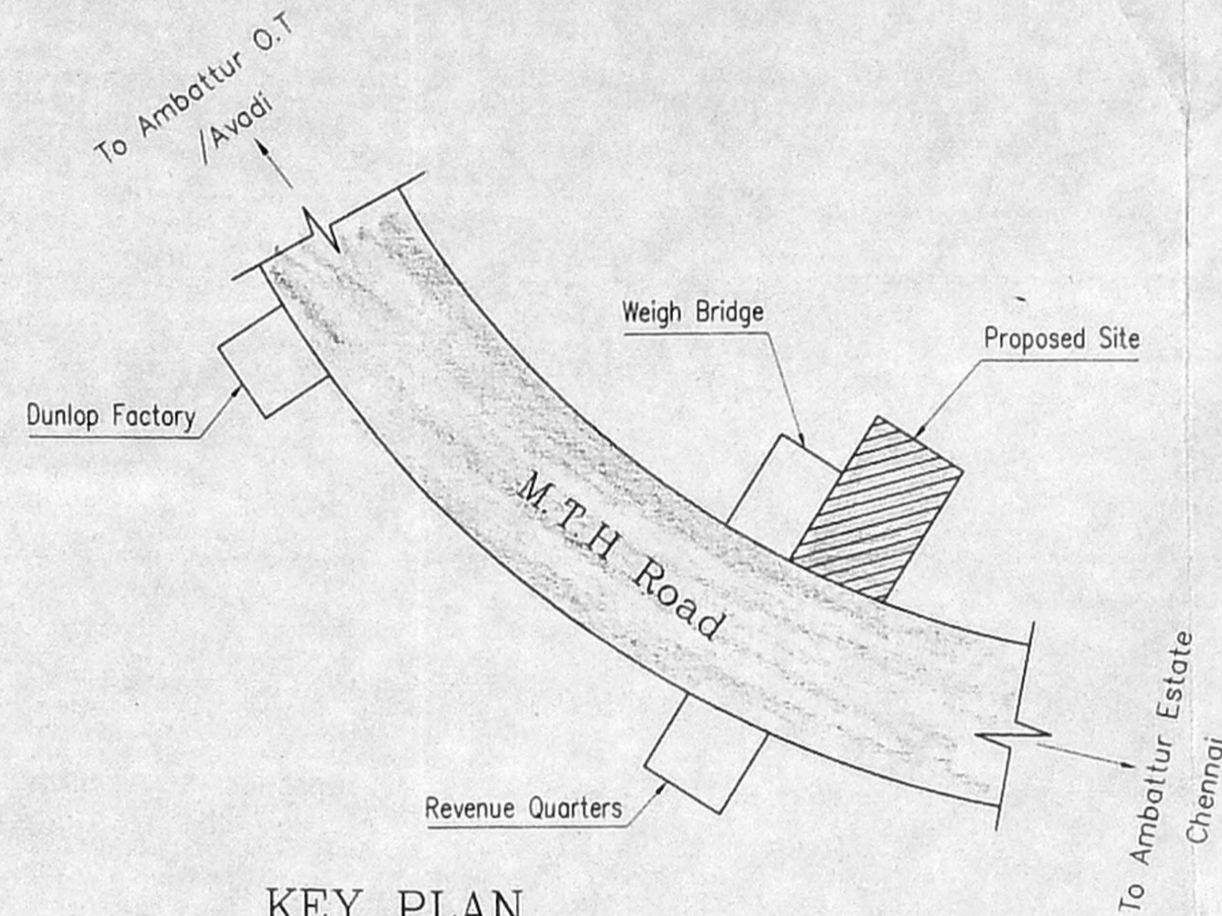

KEY PLAN  
(Not to Scale)

OFFICE COPY  
 CMDA 'C' / PP No. 1  
 C. No. CA/31018/01  
 REVISED PLAN SHOWING THE PROPOSED CONSTRUCTION OF PRIMARY SCHOOL BUILDING FOR Heriyar, E.V. Ramasami-Nagamma Education and Research Trust, Chennai. At S.No. 277/2, Ambattur Village, Tiruvallore District.  
 SCALE 1/4" = 8'-0" (1 : 100)  
 SHEET No. 1

**SPECIFICATION**  
 FOUNDATIONS AND LEVELLING COURSE IN P.C.C 1:4:8 MIX, BRICK WORK IN C.M 1:5 MIX, REINFORCED CEMENT CONCRETE WORKS IN 1:2:4 MIX, PLASTERING THE WALLS IN C.M 1:4 MIX, CEILING AND FLOOR FINISHING IN C.M 1:3 MIX, WEATHERING COURSE WITH TWO LAYERS OF FLAT TILES LAID IN C.M 1:4 MIX, DOORS AND WINDOWS IN WELL SEASONED WOOD.

**SCHEDULE OF JOINERIES**

F.D DOOR	-	8'-0" x 8'-0"	(2.44x2.44)
D DOOR	-	6'-0" x 8'-0"	(1.83x2.44)
D1 DOOR	-	4'-0" x 8'-0"	(1.22x2.44)
D2 DOOR	-	3'-0" x 8'-0"	(0.91x2.44)
D3 DOOR	-	2'-6" x 8'-0"	(0.76x2.44)
W WINDOW	-	6'-0" x 5'-0"	(1.83x1.52)
W1 WINDOW	-	4'-0" x 5'-0"	(1.22x1.52)
V VENTILATOR	-	3'-0" x 2'-0"	(0.91x0.61)
VI VENTILATOR	-	2'-0" x 2'-0"	(0.61x0.61)

**AREA DETAILS**

SITE EXTENT	-	26362 Sq.ft.	(2450 Sq.m)
GROUND FLOOR	-	8200 Sq.ft.	(762 Sq.m)
FIRST FLOOR	-	1820 Sq.ft.	(170 Sq.m)
TOTAL AREA	-	10020 Sq.ft.	(932 Sq.m)
F.S.I	-	0.38	
PLOT COVERAGE	-	31 %	
NON F.S.I AREA	-	3.8 %	
STAIRCASE HEAD ROOM & LIFT ROOM (FRONT)	-	240 Sq.ft.	(22.3 Sq.m)
STAIRCASE HEAD ROOM (REAR)	-	140 Sq.ft.	(13.0 Sq.m)
TOTAL NON F.S.I AREA	-	380 Sq.ft.	(35.3 Sq.m)

**REFERENCES**

- PROPOSAL
- ROADS
- BOUNDARY

Students Strength : 5 x 30 = 150 Students  
 Staff Strength : 20 Staff

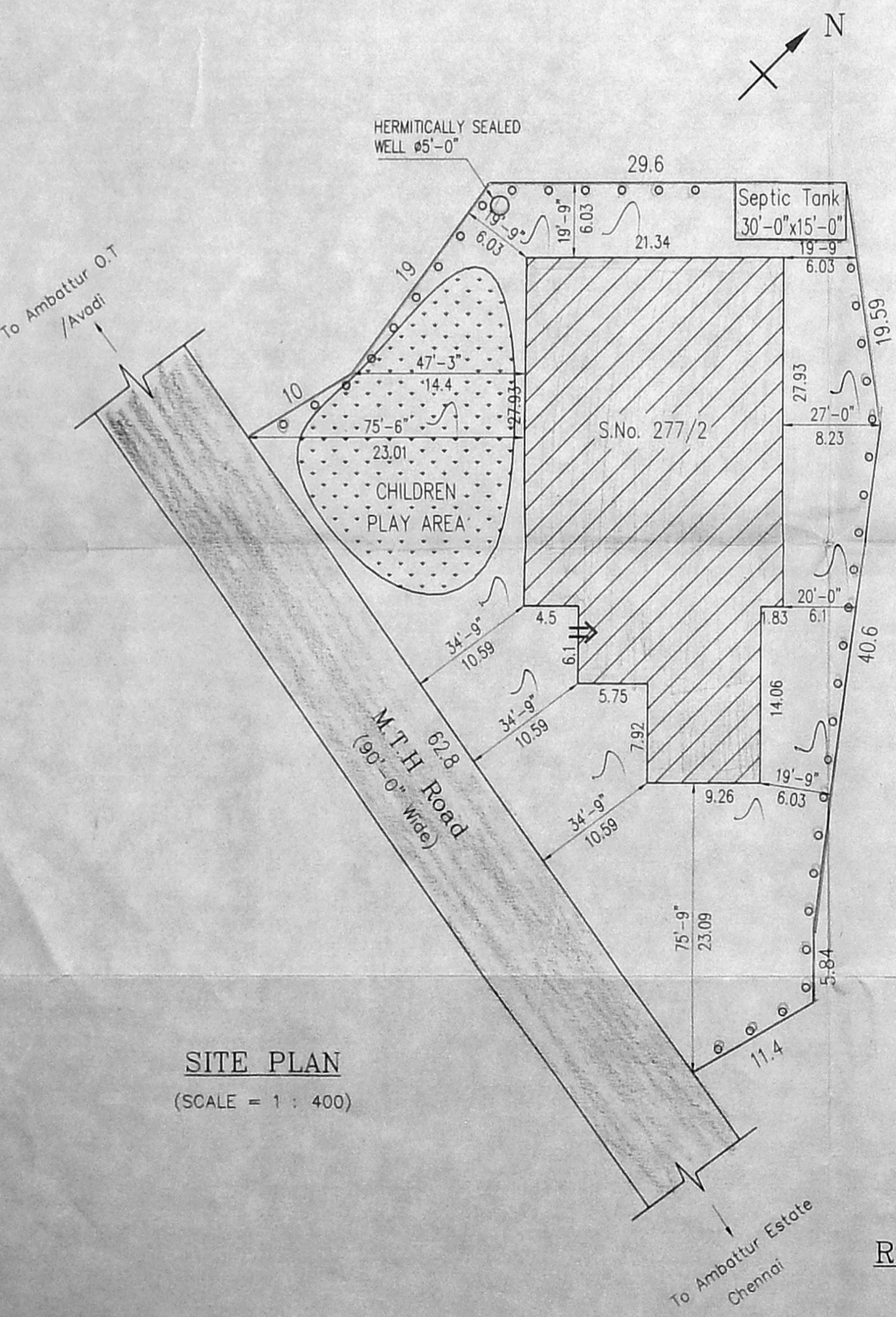

SITE PLAN  
(SCALE = 1 : 400)

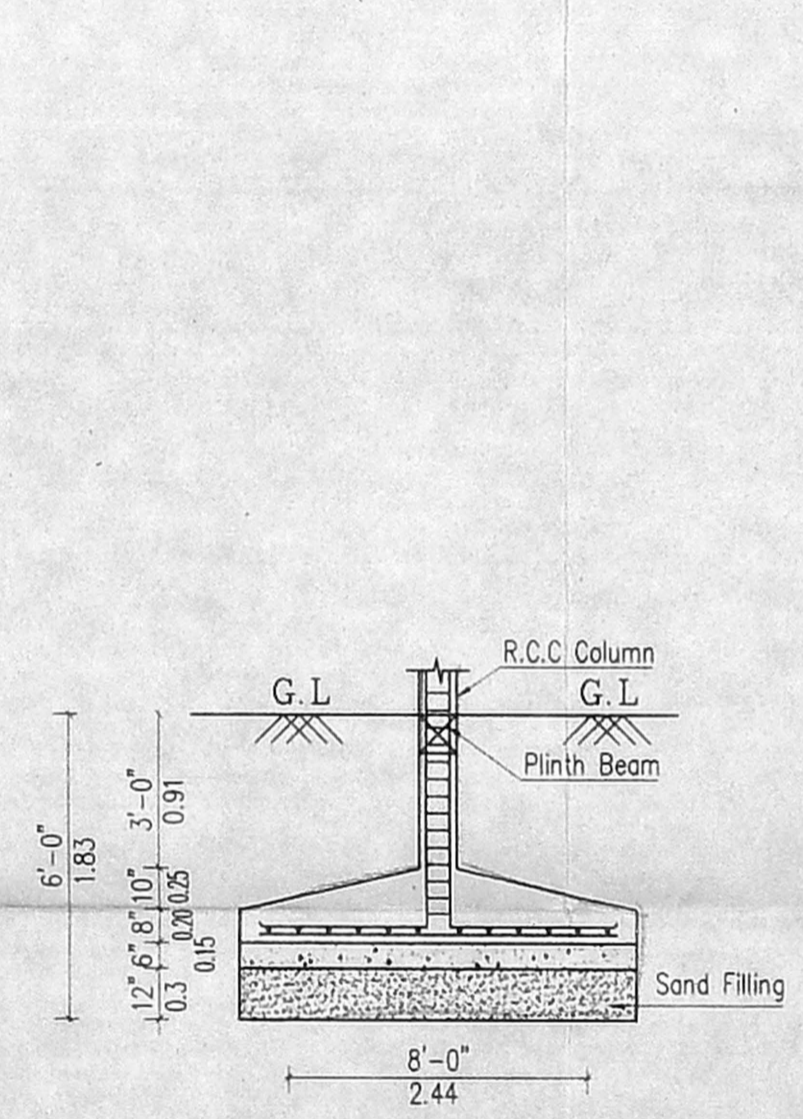

FOUNDATION DETAIL  
(Scale = 1 : 50)

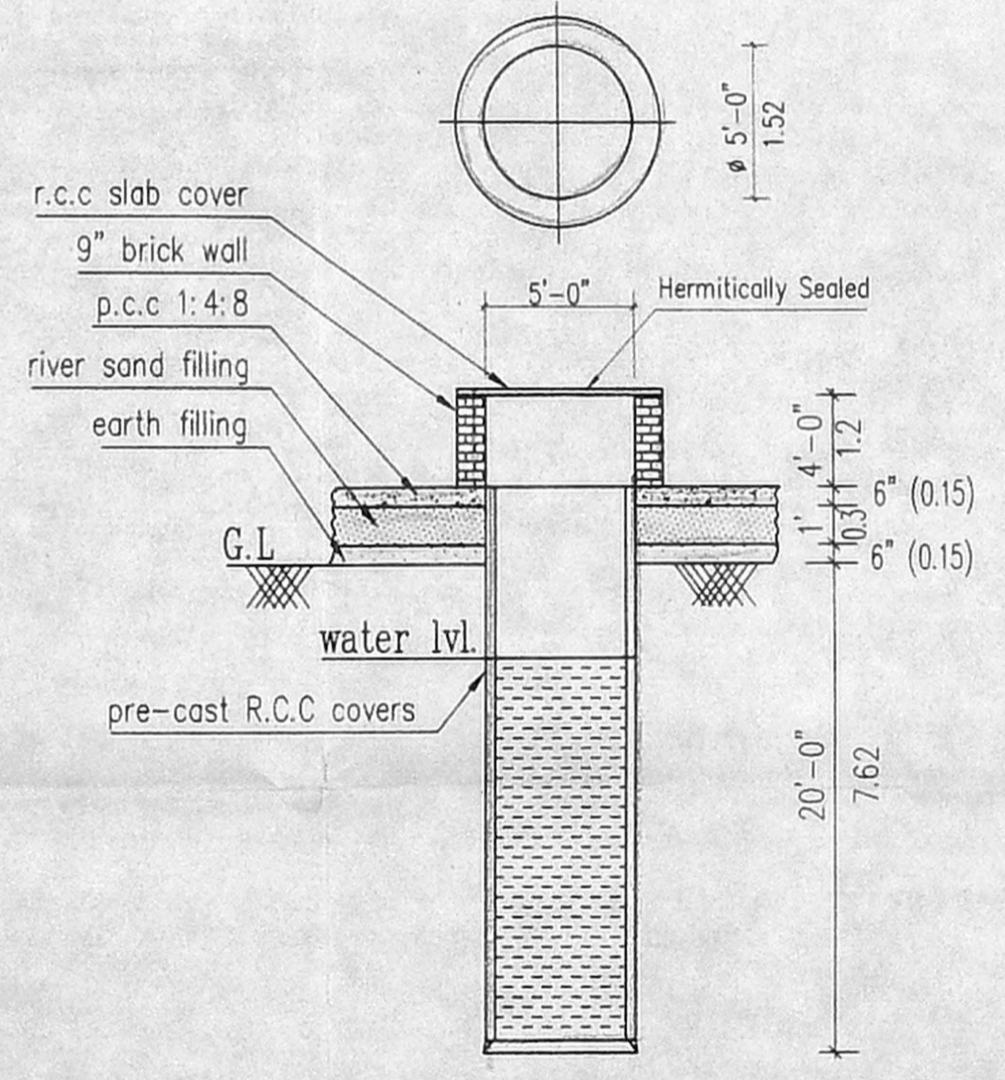

CROSS-SECTION OF WELL

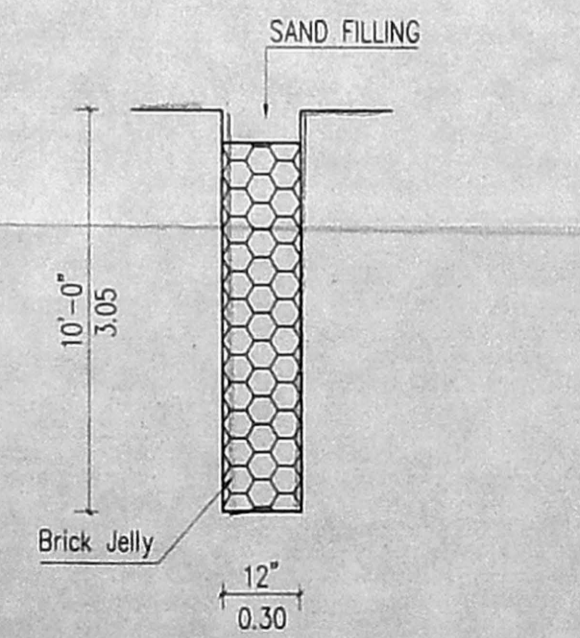

RAIN WATER STORAGE

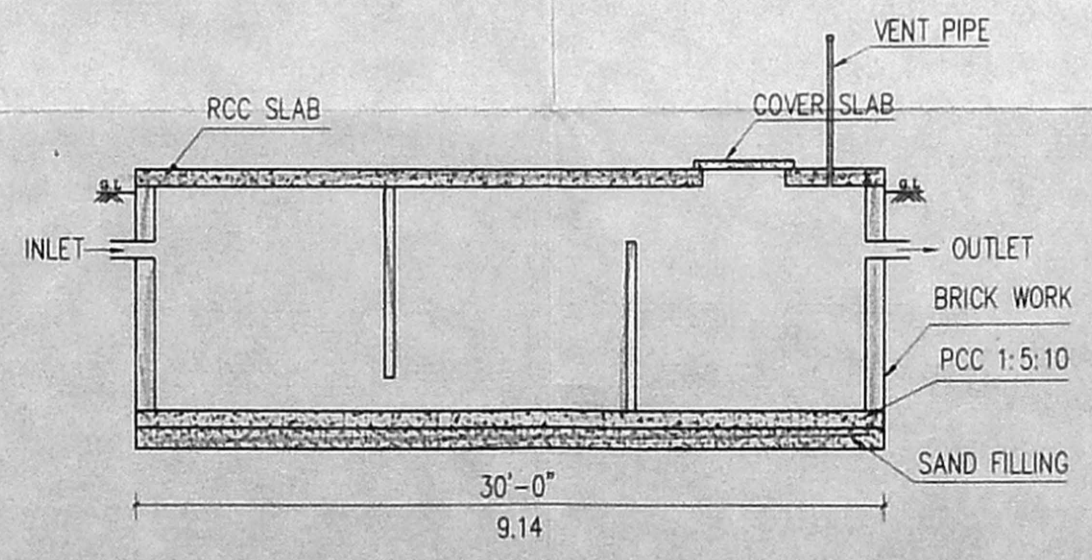

SECTION - SEPTIC TANK  
(Scale = 1 : 100)

சென்னை மாநகராட்சி, இயக்குநர் அலுவலகம், 19, குதுமலர் தெரு (என்பு), சென்னை, சென்னை - 600 006.  
 K.S. JOTHIVENKATACHALAM  
 Corporation of Chennai, P. No. 13, Sakthi Towers, 103, C. Velachery, CHENNAI - 600 042.  
 V. ANAIMUTHU  
 (Chairman & Managing Trustee)  
 SIGNATURE OF THE OWNER  
 LICENSED SURVEYOR

REVISED PLAN SHOWING THE PROPOSED CONSTRUCTION OF PRIMARY SCHOOL BUILDING FOR Periyar E.V. Ramasami-Nagamma Education and Research Trust., Chennai.

A.S.No. 27772, Ambattur Village, T.M.D.A. District, P.P. No. 14/31018/01  
 SCALE: 1/8" = 1'-0" (1:700)  
 SHEET No. 2

SENT TO: 18/5  
 PART I  
 PART II  
 A.P. D.P.

C/1420/9B-C/2002  
 Planning Permit No. APPROVED  
 SUBJECT TO THE CONDITIONS IN THIS OFFICE LETTER.  
 No. CA/31018/01 Date 4-2002  
 FOR MEMBER SECRETARY CHENNAI METROPOLITAN DEVELOPMENT AUTHORITY CHENNAI-600 008.

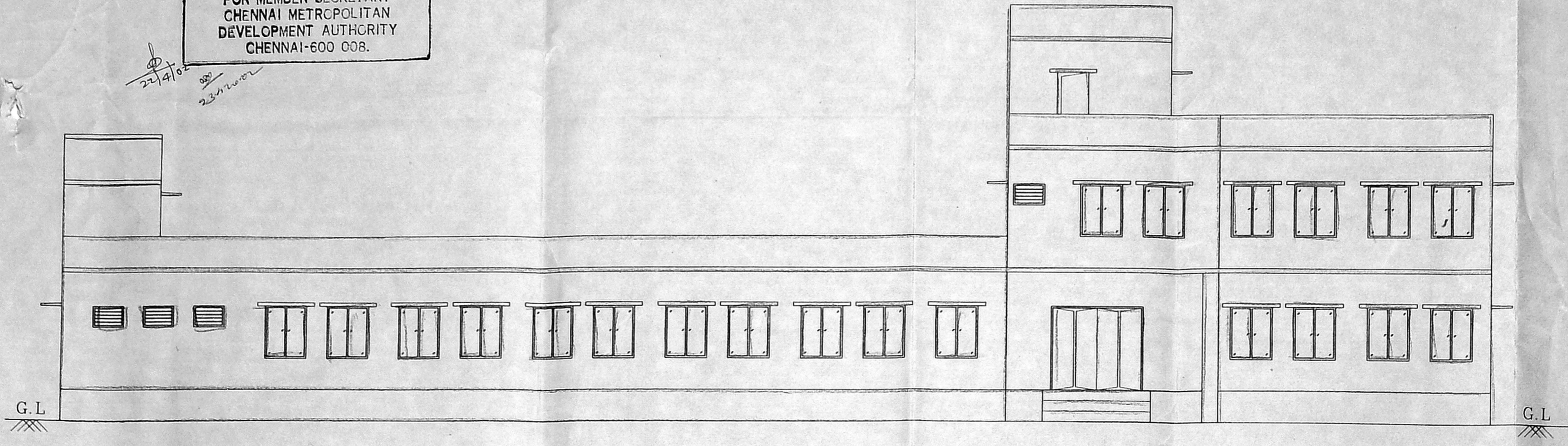

ROAD SIDE ELEVATION

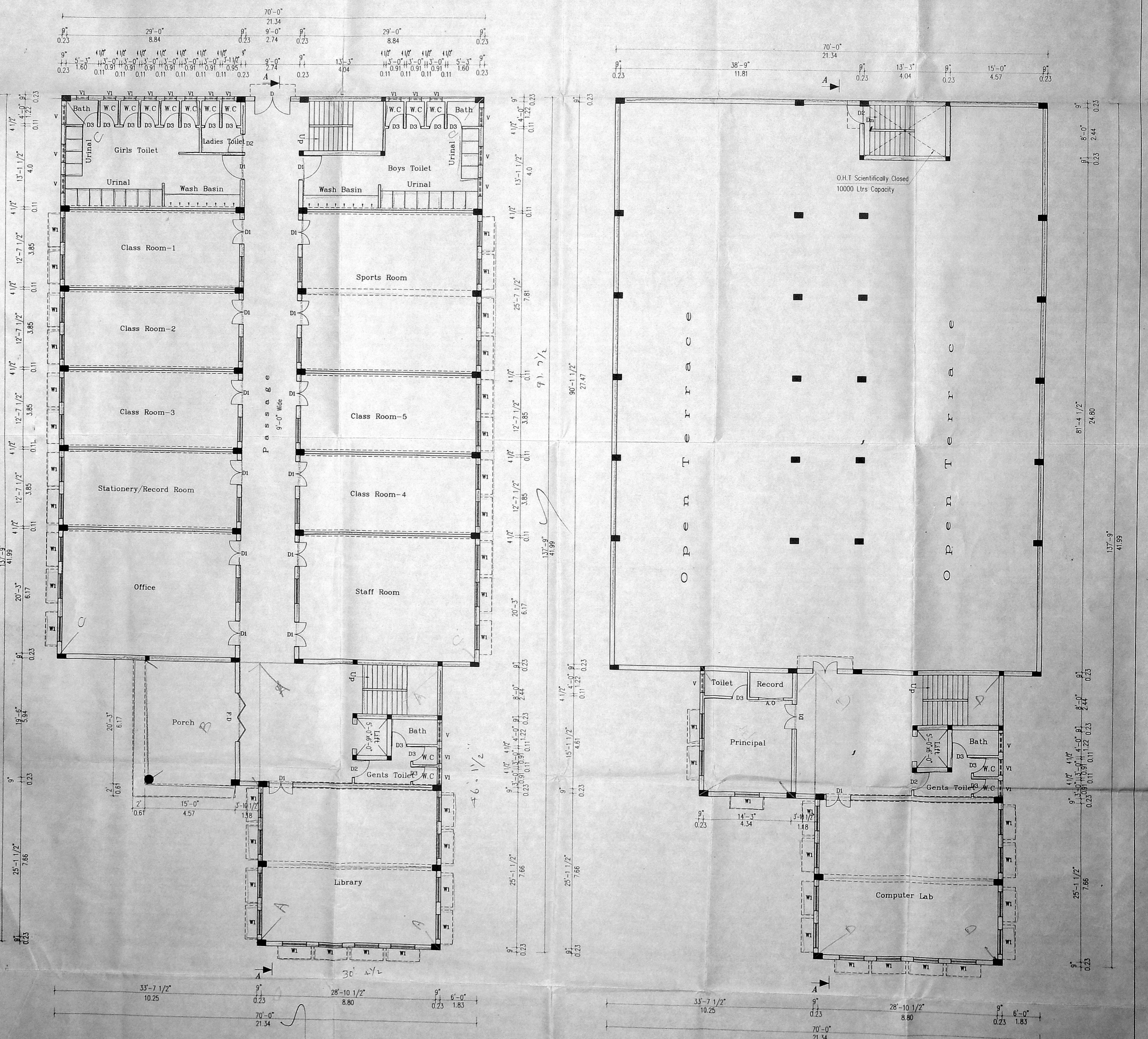

GROUND FLOOR PLAN

FIRST FLOOR PLAN

Checked & Des. by: S. JOTHIVENKATACHALAM  
 19, Sakthi Towers, 103, Gundhi Road, Velur, Chennai - 600 042.  
 V. ANAIMUTHU  
 (Chairman & Managing Trustee)  
 SIGNATURE OF THE OWNER  
 LICENSED SURVEYOR

REVISED PLAN SHOWING THE PROPOSED CONSTRUCTION OF PRIMARY SCHOOL BUILDING FOR Periyar E.V. Ramasami-Nagammai Education and Research Trust, Chennai At S.No. 277/2, Ambattur, Tiruvallur District.

SCALE = 1" = 8'-0" (1:100)

CMDA No. C/PP No. / C. No. C4/310/8/01

Asst. Secretary

Part I

Part II

A.P. 15/3/2022

D.P.

C/1420/9c-c/2002

Planning Permit No. **APPROVED**

SUBJECT TO THE CONDITIONS IN THIS OFFICE LETTER.

No. C4/310/8/01 Date 4-2-2022

FOR MEMBER SECRETARY CHENNAI METROPOLITAN DEVELOPMENT AUTHORITY CHENNAI-600 008.

10000 Ltrs Capacity

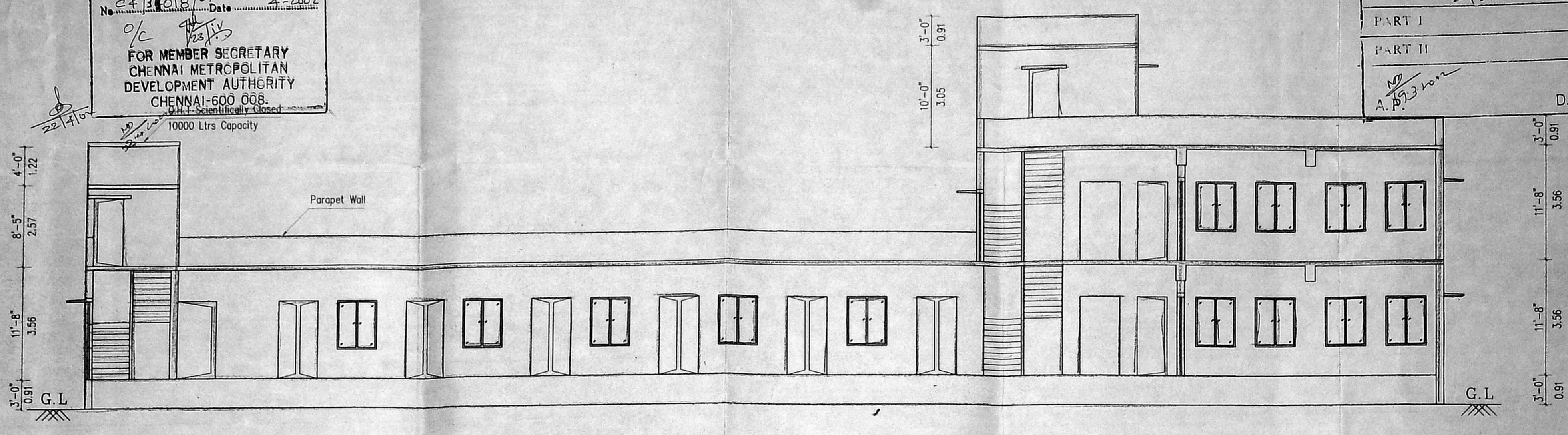

SECTION ON AA

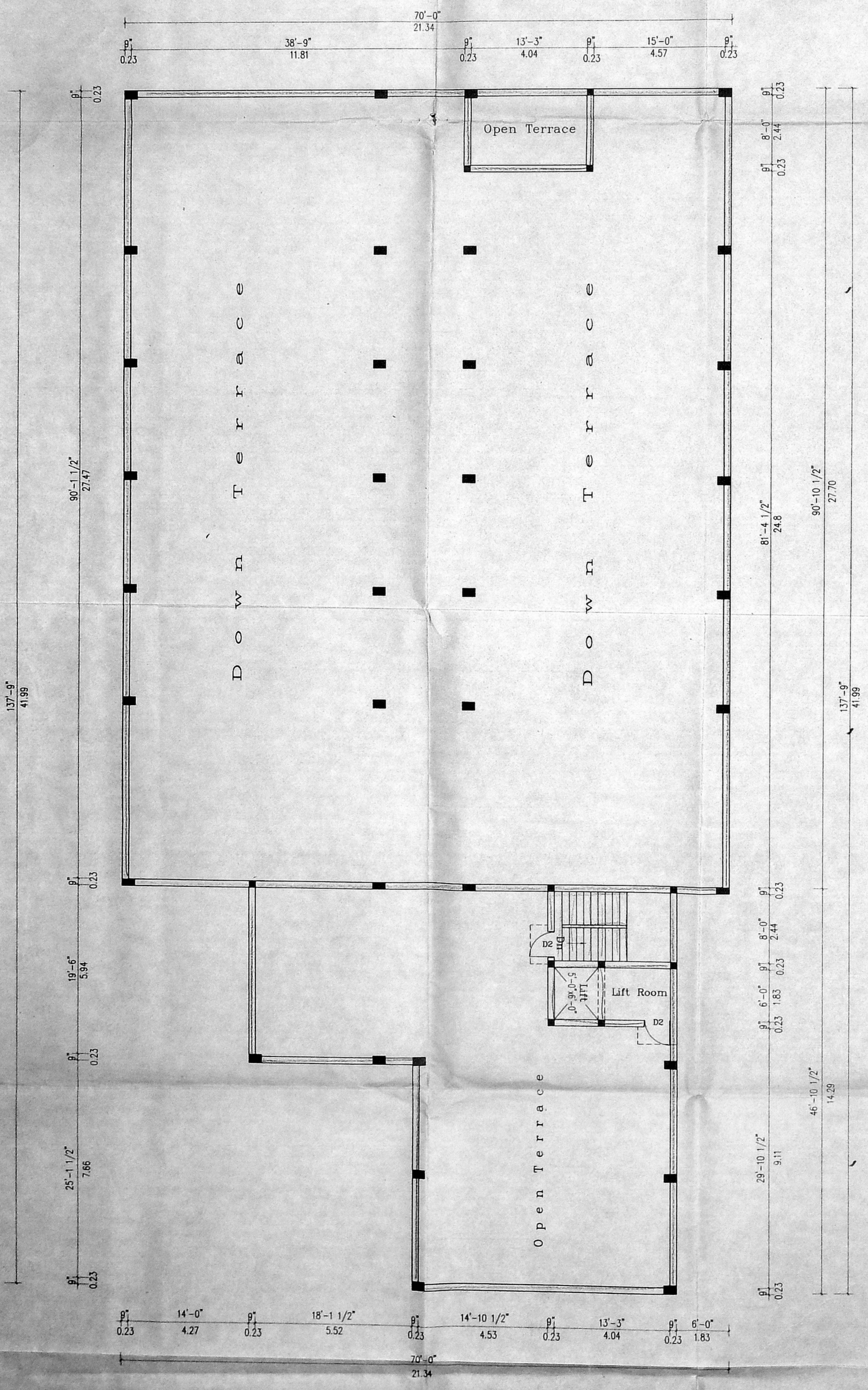

TERRACE FLOOR PLAN

Prepared by: *[Signature]*

Checked by: *[Signature]*

19, Gopalan Road, Chennai - 600 005.

K.S. JOTHIVENKATACHALAM

Chairman & Managing Trustee

VANAMUTHU, A-13, Sakthi Towers, 105, Gandhi Road, Chennai - 600 042.

SIGNATURE OF THE OWNER